

# 5D4N SEOUL TOUR

Seoul • Nami Island • MT. Seorak • Shopping

MUSLIM GROUND ONLY  
PRIVATE TOUR (FULL BOARD)

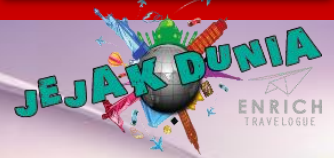

VALIDITY: APRIL 2019 | TOUR CODE: ETET/HH7102

## DAY 01 ARRIVE INCHEON > NAMI ISLAND

Lunch / Dinner

Upon arrival at Incheon Airport, meet & greet with our representative then Visit: **Nami Island** - Enjoy Lake Cruise and take a leisure walk at the beautiful tree road where the outdoor shooting for the famous Korean Drama "Winter Sonata".

**Petite France** - A French cultural village set in the Korean countryside and consists of 16 French-style buildings where visitors can lodge. Overnight in Mt. Seorak. \*During winter season (1<sup>st</sup> Dec 2018 – 28<sup>th</sup> Feb 2019), you will visit Ski resort instead of Petite France. \*Ski equipment & Ski Cloth (jacket and pants) are not included – USD 40/Pax

Lunch : served at a local halal/Seafood restaurant  
Dinner : served at a local halal/Seafood restaurant

## DAY 02 MT. SEORAK > KIMCHI MAKING

Breakfast / Lunch / Dinner

After breakfast meet the local guide at hotel lobby and visit: **Sinhung Temple** - Sinheungsia is an ancient temple with deep historical significance, and many tourists come because of its beautiful scenery. **Gwongumseong fortress by cable car (Mt. Seorak scenery)** \*It could be cancelled depending on the windy conditions. Back to Seoul. **Shopping stops : Amethyst factory** - Amethyst shopping shop. **Korea House** : Kimchi Making and wearing Hanbok experience. Overnight in Seoul. \*Cherry blossom season: 01~20 April 2018(subject to weather change) will arrange the cherry blossom street.

Lunch : served at a local halal/Seafood restaurant  
Dinner : served at a local halal/Seafood restaurant

## DAY 03 SEOUL > LOTTE WORLD

Breakfast / Lunch / Dinner

After breakfast, meeting with a tour guide at hotel lobby and visit: **Lotte world** - Lotte world theme Park with free pass tickets (customer can change to Everland theme Park with USD 10/Pax additional charge). **Itaewon Mosque & shopping street** - Seoul Central Mosque, which oversees all Islamic mosques in Korea, and 'Islamic Street' an area of Itaewon that is becoming established as a special region catering towards those of the Islamic faith. Overnight at Seoul.

Lunch : Pack lunch  
Dinner : served at a local halal/Seafood restaurant

## DAY 04 SEOUL > SHOPPING

Breakfast / Lunch / Dinner

After breakfast meet the local guide at hotel lobby and visit: **Gyeongbok Palace** - Royal palace located at northern Seoul. It is the main and largest palace of the 5 grand palaces built by Joseon Dynasty. **Presidential Blue House** (Pass by). **Shopping stops: Ginseng Museum, Cosmetic shop, Pine tree shop, Shinsegye Duty free shop.** **Shopping stops: Namdaemun Market (Souvenir shop) or Myeongdong shopping street:** Free shopping time. Overnight at Seoul.

Lunch : served at a local halal/Seafood restaurant  
Dinner : served at a local halal/Seafood restaurant

## DAY 05 DEPARTURE SEOUL

Breakfast

After breakfast, you will meet with a DRIVER ONLY at hotel lobby and transfer to ICN Airport for departure.

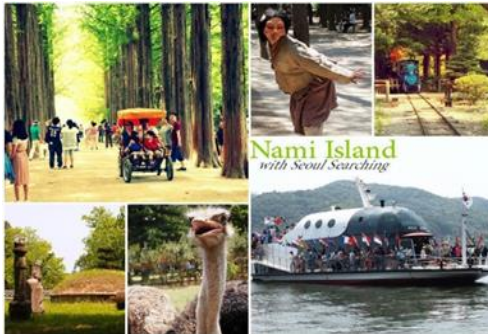

PRICE PER PERSON (ADULT)		
NO OF PERSON(S)	3***	4****
2 – 3	RM 4,729	RM 5,319
4 – 5	RM 3,199	RM 3,789
6	RM 3,059	RM 3,719
7 – 10	RM 3,009	RM 3,659
11 – 14	RM 2,429	RM 2,969

HOTEL LISTED		
SEOUL	Intercity Hotel or similar	3*
MT. SORAK	I-Park Condo or similar	3*
SEOUL	Ibis Styles Ambassador or similar	4*
MT. SORAK	Ramada Hotel or similar	4*

- THE PRICE INCLUDES :-**
- ✓ 04 nights accommodation based on Twin/Triple sharing
  - ✓ Daily buffet breakfast at the hotel
  - ✓ Transportation by private air-conditioner
  - ✓ A qualified English-speaking tour guide
  - ✓ Tour as mentioned in the program
  - ✓ Meals: 04 x Lunch & 04 x Dinner as mentioned in the Itinerary
  - ✓ Entrance fees, toll & parking as mentioned in the itinerary

- THE PRICE EXCLUDES :-**
- \* International flight ticket with all airport taxes
  - \* All personal expenses during the travel
  - \* Personal travel Insurance
  - \* Others item not mentioned in itinerary
  - \* Compulsory tipping for Tour Guide & Coach/Van Driver

- REMARKS :**
- Surcharge for peak season supplement charge will be added for this period (Hotel)
  - 21st – 27th Sept 2018 > RM108.00/pax/night
  - 21st Dec – 2nd Jan 2019 > RM108.00/pax/night
  - 01st – 11th Feb 2019 > RM108.00/pax/night
  - 11th – 15th April 2019 > RM108.00/pax/night
  - Compulsory to visit the specify shopping stops. However, you are not obligated to purchase product sold at the shopping stop. We reserves the right to collect a penalty surcharges if refuse to visit the shops (penalty surcharge: USD 100/pax)
  - PRICE QUOTED IS SUBJECT TO CHANGE DUE TO CURRENCY FLUCTUATION.



**ENRICH TRAVELOGUE**  
CO. REG. 1074485-W  
KPK/LN: 7644 | MA4686

No. 243 B, 2<sup>nd</sup> Floor,  
Jalan Bandar 13, Taman Melawati,  
53100 Kuala Lumpur  
F : 03-4162 8279



03-4162 8179  
info@enrichtravel.my  
www.enrichtravel.my  
@ jejakduniaenrich  
@ jejak\_dunia